

Permit with introductory note

The Environmental Permitting (England & Wales) Regulations 2010

Moores Metals Limited

Longport Works
Chemical Lane
Longport Hayes
Stoke on Trent
Staffordshire
ST6 4PB

Permit number
EPR/BB3430DV

Longport Works

Permit number EPR/BB3430DV

Introductory note

This introductory note does not form a part of the permit

The main features of the permit are as follows. The site will be operated as a scrap metal and dry wastes recycling centre. The scrap metal operation is split into ferrous, non-ferrous, stainless steel, ELVs and WEEE recycling operations which sort and process metals for export or delivery to UK recyclers and foundries.

Dry waste recyclables are dealt with separately to the metal wastes in a separate part of the site. The dry recyclables operation is a support operation to the main scrap metal business and is mainly supplied with materials from existing scrap metals customers. The main materials being recycled are office and packaging wastes consisting mainly of cardboard, wood and plastic. It is expected that all of these wastes can be recycled with only paper and canteen waste being sent for disposal. The waste treatment operations are limited under the permit to less than 75,000 tonnes per year.

The status log of the permit sets out the permitting history, including any changes to the permit reference number.

Status log of the permit

Description	Date	Comments
Application EPR/BB3430DV/A001	Duly made 21/01/12	Application for scrap metal and dry wastes recycling centre facility.
Additional information received	23/01/12	Further information in response to Schedule 5 Notice
Amendment to application	27/02/12	Removal of tyre storage and treatment operations
Additional information received	30/03/12	Updated management system
Permit determined	03/04/12	Permit issued to Moores Metals Limited

End of introductory note

Permit

The Environmental Permitting (England and Wales) Regulations 2010

Permit number
EPR/BB3430DV

The Environment Agency hereby authorises, under regulation 13 of the Environmental Permitting (England and Wales) Regulations 2010

Moores Metals Limited (“the operator”),

whose registered office is
29 King Street
Newcastle-under-Lyme
Staffordshire
ST5 1ER

company registration number **02474585**

to operate waste operations at
Longport Works
Chemical Lane
Longport Hayes
Stoke on Trent
Staffordshire
ST6 4PB

to the extent authorised by and subject to the conditions of this permit.

Name	Date
Ian Sinclair	03/04/2012

Authorised on behalf of the Environment Agency

Conditions

1 Management

1.1 General management

- 1.1.1 The operator shall manage and operate the activities:
- (a) in accordance with a written management system that identifies and minimises risks of pollution, including those arising from operations, maintenance, accidents, incidents, non-conformances, closures and those drawn to the attention of the operator as a result of complaints; and
 - (b) using sufficient competent persons and resources.
- 1.1.2 Records demonstrating compliance with condition 1.1.1 shall be maintained.
- 1.1.3 Any person having duties that are or may be affected by the matters set out in this permit shall have convenient access to a copy of it kept at or near the place where those duties are carried out.
- 1.1.4 The operator shall comply with the requirements of an approved competence scheme.

1.2 Avoidance, recovery and disposal of wastes produced by the activities

- 1.2.1 The operator shall take appropriate measures to ensure that:
- (a) the waste hierarchy referred to in Article 4 of the Waste Framework Directive is applied to the generation of waste by the activities; and
 - (b) any waste generated by the activities is treated in accordance with the waste hierarchy referred to in Article 4 of the Waste Framework Directive; and
 - (c) where disposal is necessary, this is undertaken in a manner which minimises its impact on the environment.
- 1.2.2 The operator shall review and record at least every four years whether changes to those measures should be made and take any further appropriate measures identified by a review.

2 Operations

2.1 Permitted activities

- 2.1.1 The operator is only authorised to carry out the activities specified in schedule 1 table S1.1 (the “activities”).

2.2 The site

- 2.2.1 The activities shall not extend beyond the site, being the land shown edged in green on the site plan at schedule 7 to this permit.

2.3 Operating techniques

- 2.3.1 (a) The activities shall, subject to the conditions of this permit, be operated using the techniques and in the manner described in the documentation specified in schedule 1, table S1.2, unless otherwise agreed in writing by the Environment Agency.
- (b) If notified by the Environment Agency that the activities are giving rise to pollution, the operator shall submit to the Environment Agency for approval within the period specified, a revision of any plan specified in schedule 1, table S1.2 or otherwise required under this permit, and shall implement the approved revised plan in place of the original from the date of approval, unless otherwise agreed in writing by the Environment Agency.
- 2.3.2 Waste shall only be accepted if:
- (a) it is of a type and quantity listed in schedule 2 table S2.1 and
- (b) it conforms to the description in the documentation supplied by the producer and holder.

2.4 Technical requirements

Vehicle depollution and dismantling

- 2.4.1 The storage (including temporary storage) and treatment of waste motor vehicles shall meet the requirements of article 6(1) of the End-of-Life Vehicles Directive.

WEEE treatment

- 2.4.2 The storage (including temporary storage) and treatment of WEEE shall be carried out in accordance with the technical requirements of Annex III of the WEEE Directive.
- 2.4.3 WEEE shall be treated using best available treatment, recovery and recycling techniques (BATRRT).
- 2.4.4 As a minimum, the substances, preparations and components specified in table 2.4 shall be removed from any separately collected WEEE.

Table 2.4 Substances, preparations and components to be removed from separately collected WEEE

- Capacitors containing Polychlorinated biphenyls (PCB)
- Mercury-containing components, such as switches or backlighting lamps
- Batteries
- Printed circuit boards of mobile phones generally, and of other devices if the surface of the printed circuit board is greater than 10 square centimetres
- Toner cartridges, liquid and pasty, as well as colour toner
- Plastic containing brominated flame retardants
- Asbestos waste and components which contain asbestos
- Cathode ray tubes
- Chlorofluorocarbons (CFC), hydrochlorofluorocarbons (HCFC), hydrofluorocarbons (HFC), or hydrocarbons (HC)
- Gas discharge lamps
- Liquid crystal displays (together with their casing where appropriate) of a surface greater than 100 square centimetres and all those back-lighted with gas discharge lamps
- External electric cables
- Components containing refractory ceramic fibres
- Components containing radioactive substances with the exception of components that are below the exemption thresholds set in Article 3 of and the Annex I to Council Directive 96/29/Euratom of 13 May 1996 laying down basic safety standards for the protection of the health of workers and the general public against the dangers arising from ionising radiation
- Electrolytic capacitors containing "substances of concern" (height > 25mm, diameter > 25 mm or proportionately similar volume)

2.4.5 All fluids contained within any WEEE shall be removed prior to further treatment.

2.4.6 Separately collected components of WEEE specified in table 2.5 shall be treated in accordance with the methods specified in that table.

Table 2.5 Specified Treatment Methods for separately collected components of WEEE

Component	Specified Treatment
Cathode ray tubes	The fluorescent coating shall be removed.
Gas discharge lamps	The mercury shall be removed.

2.4.7 Equipment shall be provided to record the weight of untreated WEEE accepted at, and components and materials leaving the site.

Waste battery and accumulator treatment

2.4.8 Treatment of waste batteries and accumulators must meet the minimum requirements set out in Annex III, Part A of Directive 2006/66/EC of the European Parliament and of the Council on batteries and accumulators and waste batteries and accumulators and repealing Directive 91/157/EEC.

Hazardous waste storage and treatment

2.4.9 Hazardous waste shall not be mixed, either with a different category of hazardous waste or with other waste, substances or materials, unless it is authorised by schedule 1 table S1.1 and appropriate measures are taken.

3 Emissions and monitoring

3.1 Emissions of substances not controlled by emission limits

- 3.1.1 Emissions of substances not controlled by emission limits (excluding odour) shall not cause pollution. The operator shall not be taken to have breached this condition if appropriate measures, including, but not limited to, those specified in any approved emissions management plan, have been taken to prevent or where that is not practicable, to minimise, those emissions.
- 3.1.2 All liquids in containers, whose emission to water or land could cause pollution, shall be provided with secondary containment, unless the operator has used other appropriate measures to prevent or where that is not practicable, to minimise, leakage and spillage from the primary container.

3.2 Odour

- 3.2.1 Emissions from the activities shall be free from odour at levels likely to cause pollution outside the site, as perceived by an authorised officer of the Environment Agency, unless the operator has used appropriate measures, including, but not limited to, those specified in any approved odour management plan, to prevent or where that is not practicable to minimise the odour.

3.3 Noise and vibration

- 3.3.1 Emissions from the activities shall be free from noise and vibration at levels likely to cause pollution outside the site, as perceived by an authorised officer of the Environment Agency, unless the operator has used appropriate measures, including, but not limited to, those specified in any approved noise and vibration management plan to prevent or where that is not practicable to minimise the noise and vibration.

4 Information

4.1 Records

- 4.1.1 All records required to be made by this permit shall:
- (a) be legible;
 - (b) be made as soon as reasonably practicable;
 - (c) if amended, be amended in such a way that the original and any subsequent amendments remain legible, or are capable of retrieval; and
 - (d) be retained, unless otherwise agreed in writing by the Environment Agency, for at least 6 years from the date when the records were made, or in the case of the following records until permit surrender:
 - (i) off-site environmental effects; and

(ii) matters which affect the condition of the land and groundwater.

4.1.2 The operator shall keep on site all records, plans and the management system required to be maintained by this permit, unless otherwise agreed in writing by the Environment Agency.

4.2 Reporting

4.2.1 The operator shall send all reports and notifications required by the permit to the Environment Agency using the contact details supplied in writing by the Environment Agency.

4.2.2 Within one month of the end of each quarter, the operator shall submit to the Environment Agency using the form made available for the purpose, the information specified on the form relating to the site and the waste accepted and removed from it during the previous quarter.

4.3 Notifications

4.3.1 The Environment Agency shall be notified without delay following the detection of:

- (a) any malfunction, breakdown or failure of equipment or techniques, accident, or emission of a substance not controlled by an emission limit which has caused, is causing or may cause significant pollution;
- (b) the breach of a limit specified in the permit; or
- (c) any significant adverse environmental effects.

4.3.2 Any information provided under condition 4.3.1 shall be confirmed by sending the information listed in schedule 5 to this permit within the time period specified in that schedule.

4.3.3 Where the Environment Agency has requested in writing that it shall be notified when the operator is to undertake monitoring and/or spot sampling, the operator shall inform the Environment Agency when the relevant monitoring and/or spot sampling is to take place. The operator shall provide this information to the Environment Agency at least 14 days before the date the monitoring is to be undertaken.

4.3.4 The Environment Agency shall be notified within 14 days of the occurrence of the following matters, except where such disclosure is prohibited by Stock Exchange rules:

Where the operator is a registered company:

- (a) any change in the operator's trading name, registered name or registered office address; and
- (b) any steps taken with a view to the operator going into administration, entering into a company voluntary arrangement or being wound up.

Where the operator is a corporate body other than a registered company:

- (a) any change in the operator's name or address; and
- (b) any steps taken with a view to the dissolution of the operator.

In any other case:

- (a) the death of any of the named operators (where the operator consists of more than one named individual);

- (b) any change in the operator's name(s) or address(es); and
- (c) any steps taken with a view to the operator, or any one of them, going into bankruptcy, entering into a composition or arrangement with creditors, or, in the case of them being in a partnership, dissolving the partnership.

4.3.5 Where the operator proposes to make a change in the nature or functioning, or an extension of the activities, which may have consequences for the environment and the change is not otherwise the subject of an application for approval under the Regulations or this permit:

- (a) the Environment Agency shall be notified at least 14 days before making the change; and
- (b) the notification shall contain a description of the proposed change in operation.

4.4 Interpretation

4.4.1 In this permit the expressions listed in schedule 6 shall have the meaning given in that schedule.

4.4.2 In this permit references to reports and notifications mean written reports and notifications, except where reference is made to notification being made "without delay", in which case it may be provided by telephone.

Schedule 1 - Operations

Table S1.1 activities

Description of activities for waste operations	Limits of activities
D15: Storage pending any of the operations numbered D1 to D14 (excluding temporary storage, pending collection, on the site where it is produced)	Treatment consisting only of sorting, separation, screening, grading, dismantling, depollution, shearing, cutting, stripping, baling, shredding, crushing or compaction of non-hazardous waste into different components for recovery.
R13: Storage of wastes pending any of the operations numbered R1 to R12 (excluding temporary storage, pending collection, on the site where it is produced)	
R4: Recycling/reclamation of metals and metal compounds	There shall be no treatment of batteries, other than sorting and separating from other wastes.
R5: Recycling/reclamation of other inorganic materials	The maximum quantity of hazardous waste stored at the site for disposal shall not exceed 10 tonnes.
R12: Exchange of wastes for submission to any of the operations numbered R1-R11	
	No wood waste must be stored for more than 3 months. All other wastes shall be stored for no longer than 1 year prior to disposal or 3 years prior to recovery.
	Unless stored or treated as "specified waste" all waste shall be stored and treated on an impermeable surface with sealed drainage system.
	"Specified waste" shall be stored and treated on hard standing or on an impermeable surface with sealed drainage system.
	"Specified waste" means the following waste codes in Table S2.1: 17 01 01, 17 01 02, 17 01 03, 17 01 07, 17 05 04 and 20 02 02.

Table S1.2 Operating techniques

Description	Parts	Date Received
Application	All parts, with the exception of WEEE acceptance and treatment procedure	13/12/11
Response to Schedule 5 Notice dated 17/01/12	All parts	23/01/12
Email from D.Alcock dated 27/02/12	All parts	27/02/12
Amended Management System	MM003 Site Management Plan SWP028 Dry Recyclables Processing	30/03/12

Schedule 2 - Waste types

Table S2.1 Permitted waste types and quantities

The total quantity of waste accepted at the site shall be less than 75,000 tonnes a year.

Exclusions

Wastes having any of the following characteristics shall not be accepted:

- Consisting solely or mainly of dusts, powders or loose fibres; and
- Wastes in liquid or sludge form.
- Wastes other than ferrous metal, non ferrous metal, end of life vehicles (ELVs), waste electrical goods (WEEE), cardboard, plastic, green and wood wastes, construction and demolition wastes and excavation wastes.

Waste code	Description
10	WASTES FROM THERMAL PROCESSES
10 02	wastes from the iron and steel industry
10 02 10	Mill scales
10 03	wastes from aluminium thermal metallurgy
10 03 02	Anode scraps
12	WASTES FROM SHAPING AND PHYSICAL AND MECHANICAL SURFACE TREATMENT OF METALS AND PLASTICS
12 01	wastes from shaping and physical and mechanical surface treatment of metals and plastics
12 01 01	Ferrous metals filings and turnings
12 01 03	Non-ferrous metals filings and turnings
15	WASTE PACKAGING; ABSORBENTS, WIPING CLOTHS, FILTER MATERIALS AND PROTECTIVE CLOTHING NOT OTHERWISE SPECIFIED
15 01	packaging (including separately collected municipal packaging waste)
15 01 01	Paper and cardboard packaging
15 01 02	Plastic packaging
15 01 03	Wooden packaging
15 01 04	Metallic packaging
15 01 05	Composite packaging
15 01 06	Mixed packaging
16	WASTES NOT OTHERWISE SPECIFIED IN THE LIST
16 01	end-of-life vehicles from different means of transport (including off-road machinery) and wastes from dismantling of end-of-life vehicles and vehicle maintenance (except 13, 14, 16 06 and 16 08)
16 01 04*	End of life vehicles
16 01 06	End of life vehicles containing neither liquids nor hazardous components
16 01 17	Ferrous metal
16 01 18	Non-ferrous metal
16 01 19	Plastic
16 02	wastes from electrical and electronic equipment
16 02 14	Discarded equipment other than those mentioned in 16 02 09 to 16 02 13
16 06	batteries and accumulators
16 06 01*	Lead batteries
16 06 02*	Ni-Cd batteries
16 06 04	Alkaline batteries (except 16 06 03)

Table S2.1 Permitted waste types and quantities

The total quantity of waste accepted at the site shall be less than 75,000 tonnes a year.

Exclusions

Wastes having any of the following characteristics shall not be accepted:

- Consisting solely or mainly of dusts, powders or loose fibres; and
- Wastes in liquid or sludge form.
- Wastes other than ferrous metal, non ferrous metal, end of life vehicles (ELVs), waste electrical goods (WEEE), cardboard, plastic, green and wood wastes, construction and demolition wastes and excavation wastes.

Waste code	Description
16 06 05	Other batteries and accumulators
17	CONSTRUCTION AND DEMOLITION WASTES (INCLUDING EXCAVATED SOIL FROM CONTAMINATED SITES)
17 01	concrete, bricks, tiles and ceramics
17 01 01	Concrete
17 01 02	Bricks
17 01 03	Tiles and ceramics
17 01 07	Mixtures of concrete, bricks, tiles and ceramics other than those mentioned in 17 01 06
17 02	wood, glass and plastic
17 02 01	Wood
17 02 03	Plastic
17 04	metals (including their alloys)
17 04 01	Copper, bronze, brass
17 04 02	Aluminium
17 04 03	Lead
17 04 04	Zinc
17 04 05	Iron and steel
17 04 07	Mixed metals
17 05	soil (including excavated soil from contaminated sites), stones and dredging spoil
17 05 04	Soil and stones other than those mentioned in 17 05 03
19	WASTES FROM WASTE MANAGEMENT FACILITIES, OFF-SITE WASTE WATER TREATMENT PLANTS AND THE PREPARATION OF WATER INTENDED FOR HUMAN CONSUMPTION AND WATER FOR INDUSTRIAL USE
19 01	wastes from incineration or pyrolysis of waste
19 01 02	Ferrous metals removed from bottom ash
19 10	wastes from shredding of metal-containing wastes
19 10 01	Iron and steel waste
19 10 02	Non-ferrous waste
19 10 06	Other fractions than those mentioned in 19 10 05
19 12	wastes from the mechanical treatment of waste (for example sorting, crushing, compacting, pelletising) not otherwise specified
19 12 01	Paper and cardboard
19 12 02	Ferrous metal
19 12 03	Non-ferrous metal
19 12 04	Plastic and rubber (excluding tyres)
19 12 07	Wood other than that mentioned in 19 12 06
19 12 12	Other wastes (including mixtures of materials) from mechanical treatment of wastes, other than those mentioned in 19 12 11

Table S2.1 Permitted waste types and quantities

The total quantity of waste accepted at the site shall be less than 75,000 tonnes a year.

Exclusions

Wastes having any of the following characteristics shall not be accepted:

- Consisting solely or mainly of dusts, powders or loose fibres; and
- Wastes in liquid or sludge form.
- Wastes other than ferrous metal, non ferrous metal, end of life vehicles (ELVs), waste electrical goods (WEEE), cardboard, plastic, green and wood wastes, construction and demolition wastes and excavation wastes.

Waste code	Description
20	MUNICIPAL WASTES (HOUSEHOLD WASTE AND SIMILAR COMMERCIAL, INDUSTRIAL AND INSTITUTIONAL WASTES) INCLUDING SEPARATELY COLLECTED FRACTIONS
20 01	separately collected fractions (except 15 01)
20 01 01	Paper and cardboard
20 01 33*	Batteries and accumulators included in 16 06 01, 16 06 02 or 16 06 03 and unsorted batteries and accumulators containing these batteries
20 01 34	Batteries and accumulators other than those mentioned in 20 01 33
20 01 36	Discarded electrical and electronic equipment other than those mentioned in 20 01 21, 20 01 23 and 20 01 35
20 01 38	Wood other than that mentioned in 20 01 37
20 01 39	Plastics
20 01 40	Metals
20 02	garden and park wastes (including cemetery waste)
20 02 02	Soil and stones
20 02 03	Other non-biodegradable wastes
20 03	other municipal wastes
20 03 01	Mixed municipal wastes
20 03 07	Bulky wastes

Schedule 3 – Emissions and monitoring

There are no emission limits or associated monitoring requirements.

Schedule 4 - Reporting

There is no reporting under this schedule.

Schedule 5 - Notification

These pages outline the information that the operator must provide.

Units of measurement used in information supplied under Part A and B requirements shall be appropriate to the circumstances of the emission. Where appropriate, a comparison should be made of actual emissions and authorised emission limits.

If any information is considered commercially confidential, it should be separated from non-confidential information, supplied on a separate sheet and accompanied by an application for commercial confidentiality under the provisions of the EP Regulations.

Part A

Permit Number	
Name of operator	
Location of Facility	
Time and date of the detection	

(a) Notification requirements for any malfunction, breakdown or failure of equipment or techniques, accident, or emission of a substance not controlled by an emission limit which has caused, is causing or may cause significant pollution

To be notified within 24 hours of detection	
Date and time of the event	
Reference or description of the location of the event	
Description of where any release into the environment took place	
Substances(s) potentially released	
Best estimate of the quantity or rate of release of substances	
Measures taken, or intended to be taken, to stop any emission	
Description of the failure or accident.	

(b) Notification requirements for the breach of a limit
--

To be notified within 24 hours of detection unless otherwise specified below	
Emission point reference/ source	
Parameter(s)	
Limit	
Measured value and uncertainty	
Date and time of monitoring	
Measures taken, or intended to be taken, to stop the emission	

Time periods for notification following detection of a breach of a limit	
Parameter	Notification period

(c) Notification requirements for the detection of any significant adverse environmental effect	
To be notified within 24 hours of detection	
Description of where the effect on the environment was detected	
Substances(s) detected	
Concentrations of substances detected	
Date of monitoring/sampling	

Part B - to be submitted as soon as practicable

Any more accurate information on the matters for notification under Part A.	
Measures taken, or intended to be taken, to prevent a recurrence of the incident	
Measures taken, or intended to be taken, to rectify, limit or prevent any pollution of the environment which has been or may be caused by the emission	
The dates of any unauthorised emissions from the facility in the preceding 24 months.	

Name*	
Post	
Signature	
Date	

* authorised to sign on behalf of the operator

Schedule 6 - Interpretation

“accident” means an accident that may result in pollution.

“Annex I” means Annex I to Directive 2008/98/EC of the European Parliament and of the Council on waste.

“Annex II” means Annex II to Directive 2008/98/EC of the European Parliament and of the Council on waste.

“application” means the application for this permit, together with any additional information supplied by the operator as part of the application and any response to a notice served under Schedule 5 to the EP Regulations.

“authorised officer” means any person authorised by the Environment Agency under section 108(1) of The Environment Act 1995 to exercise, in accordance with the terms of any such authorisation, any power specified in section 108(4) of that Act.

“best available treatment, recovery and recycling techniques” shall have the meaning given to it in the document published jointly by the Department for Environment, Food and Rural Affairs, the Welsh Assembly Government and the Scottish Executive on 27th November 2006, entitled “Guidance on Best Available Treatment, Recovery and Recycling Techniques (BATRR) and Treatment of Waste Electrical and Electronic Equipment (WEEE);

“building” means a construction that has the objective of providing sheltering cover and minimising emissions of noise, particulate matter, odour and litter.

“controlled substances” means chlorofluorocarbons, other fully halogenated chlorofluorocarbons, halons, carbon tetrachloride, 1,1,1-trichloroethane, methyl bromide, hydrobromofluorocarbons and hydrochlorofluorocarbons listed in Annex I of Regulation (EC) No 2037/2000 of the European Parliament and of the Council of 29 June 2000 on substances that deplete the ozone layer, including their isomers, whether alone or in a mixture, and whether they are virgin, recovered, recycled or reclaimed. This definition shall not cover any controlled substance which is in a manufactured product other than a container used for the transportation or storage of that substance, or insignificant quantities of any controlled substance, originating from inadvertent or coincidental production during a manufacturing process, from unreacted feedstock, or from use as a processing agent which is present in chemical substances as trace impurities, or that is emitted during product manufacture or handling.

“D” means a disposal operation provided for in Annex I to Directive 2008/98/EC of the European Parliament and of the Council on waste.

“End-of-Life Vehicles Directive” means Directive 2000/53/EC of the European Parliament and Council of 18 September 2000 on end-of-life vehicles.

“emissions to land” includes emissions to groundwater.

“EP Regulations” means The Environmental Permitting (England and Wales) Regulations SI 2010 No.675 and words and expressions used in this permit which are also used in the Regulations have the same meanings as in those Regulations.

“emissions of substances not controlled by emission limits” means emissions of substances to air, water or land from the activities, either from the emission points specified in schedule 3 or from other localised

or diffuse sources, which are not controlled by an emission or background concentration limit..

“*groundwater*” means all water, which is below the surface of the ground in the saturation zone and in direct contact with the ground or subsoil.

“*groundwater protection zones 1 and 2*” have the meaning given in the document titled "Groundwater Protection: Policy and Practice" published by the Environment Agency in 2006.

“*hazardous waste*” has the meaning given in the Hazardous Waste (England and Wales) Regulations 2005 No.894, the Hazardous Waste (Wales) Regulations 2005 No. 1806 (W.138), the List of Wastes (England) Regulations 2005 No.895 and the List of Wastes (Wales) Regulations 2005 No. 1820 (W.148).

“*impermeable surface*” means a surface or pavement constructed and maintained to a standard sufficient to prevent the transmission of liquids beyond the pavement surface, and should be read in conjunction with the term “sealed drainage system” (below).

“*nearest sensitive receptors*” means the nearest place to the composting operations where people are likely to be for prolonged or frequent periods. This term would therefore apply to dwellings (including any associated gardens) and to workplaces where workers would frequently be present. It does not apply to the operators of composting facilities or their staff while carrying out the composting operation as their health is covered by Health and Safety legislation.

“*ozone-depleting substances*” “*ODS*” means “controlled substances” contained in refrigeration, air-conditioning and heat pump equipment, equipment containing solvents, fire protection systems and fire extinguishers.

“*quarter*” means a calendar year quarter commencing on 1 January, 1 April, 1 July or 1 October.

“*R*” means a recovery operation provided for in Annex II to Directive 2008/98/EC of the European Parliament and of the Council on waste.

“*sealed drainage system*” in relation to an impermeable surface, means a drainage system with impermeable components which does not leak and which will ensure that:

- (a) no liquid will run off the surface otherwise than via the system;
- (b) except where they may lawfully be discharged to foul sewer, all liquids entering the system are collected in a sealed sump.

“*Waste code*” means the six digit code referable to a type of waste in accordance with the List of Wastes (England) Regulations 2005, or List of Wastes (Wales) Regulations 2005, as appropriate, and in relation to hazardous waste, includes the asterisk.

“*Waste Framework Directive*” or “*WFD*” means Waste Framework Directive 2008/98/EC of the European Parliament and of the Council on waste.

“*WEEE*” means waste electrical and electronic equipment.

“*WEEE Directive*” means Directive 2002/96/EC of the European Parliament and of the Council of 27th January 2003 on waste electrical and electronic equipment (WEEE) as amended by Directive 2003/108/EC of the European Parliament and of the Council of 8th December 2003 on waste electrical and electronic equipment (WEEE).

“*year*” means calendar year ending 31 December.

Schedule 7 - Site plan

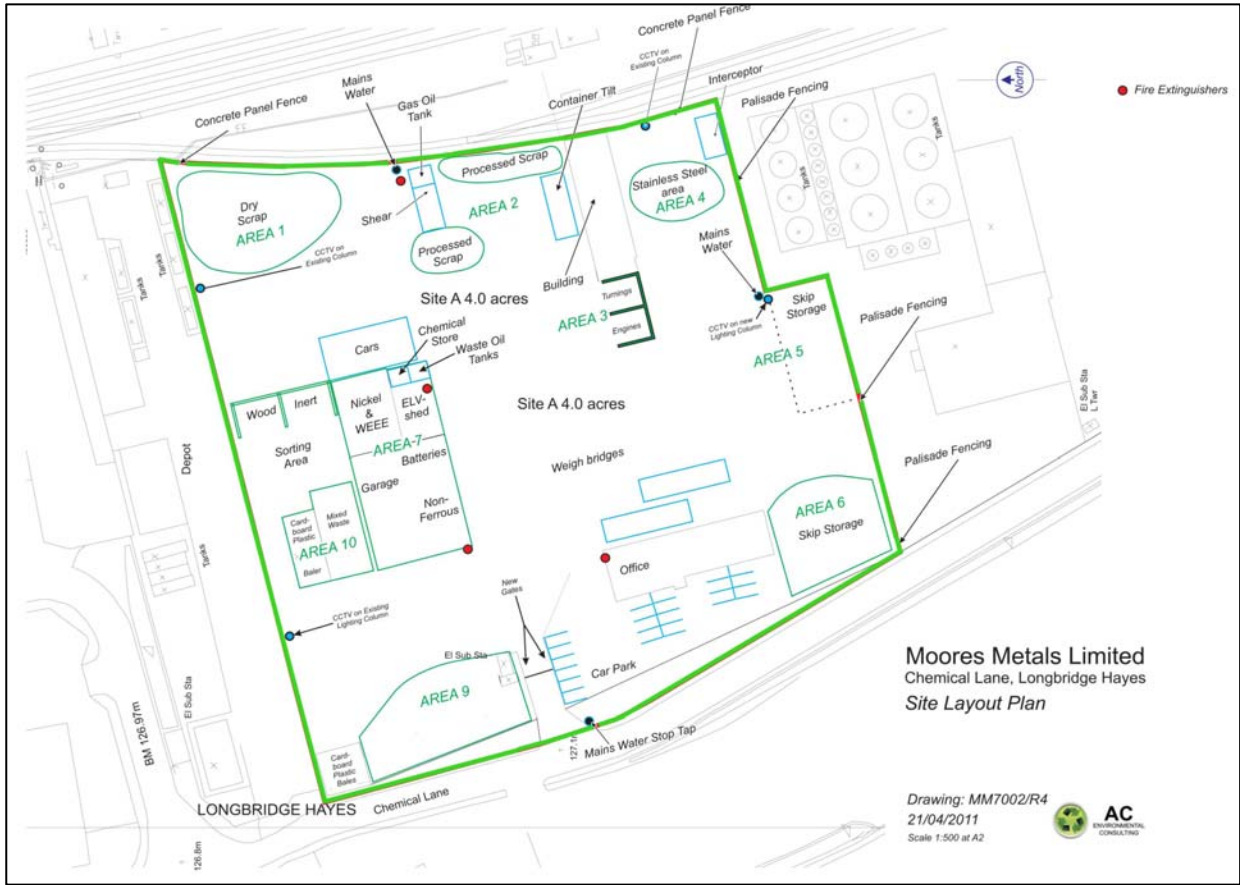

©Crown Copyright. All rights reserved. Environment Agency, 100026380, 2012.

END OF PERMIT